

AU PRIVAVE

(C VERSION)

SONNY STITT SOLO

1

2

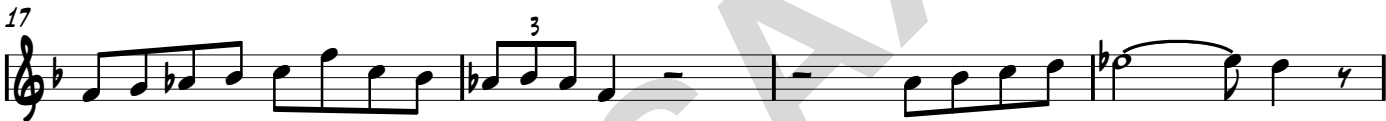

3

4

(FROM SONNY STITT SITS IN WITH THE OSCAR PETERSON TRIO)

COPYRIGHT © 2008 SCOOPY-SAX.COM

41

45

49 **5**

53

57

61 **6**

65

69

73

(BEGIN PIANO SOLO - 6 CHORUSES)

* ALTERNATE WITH FALSE FINGERING

77 **7**

81

85

8

93

97

9

105

109

10

117

121

11

125

129

133

TRANSCRIBED BY JEFF RZEPIELA
SCOOBY-SAX.COM

