Take The A Train

Transcribed by Jeff Rzepiela
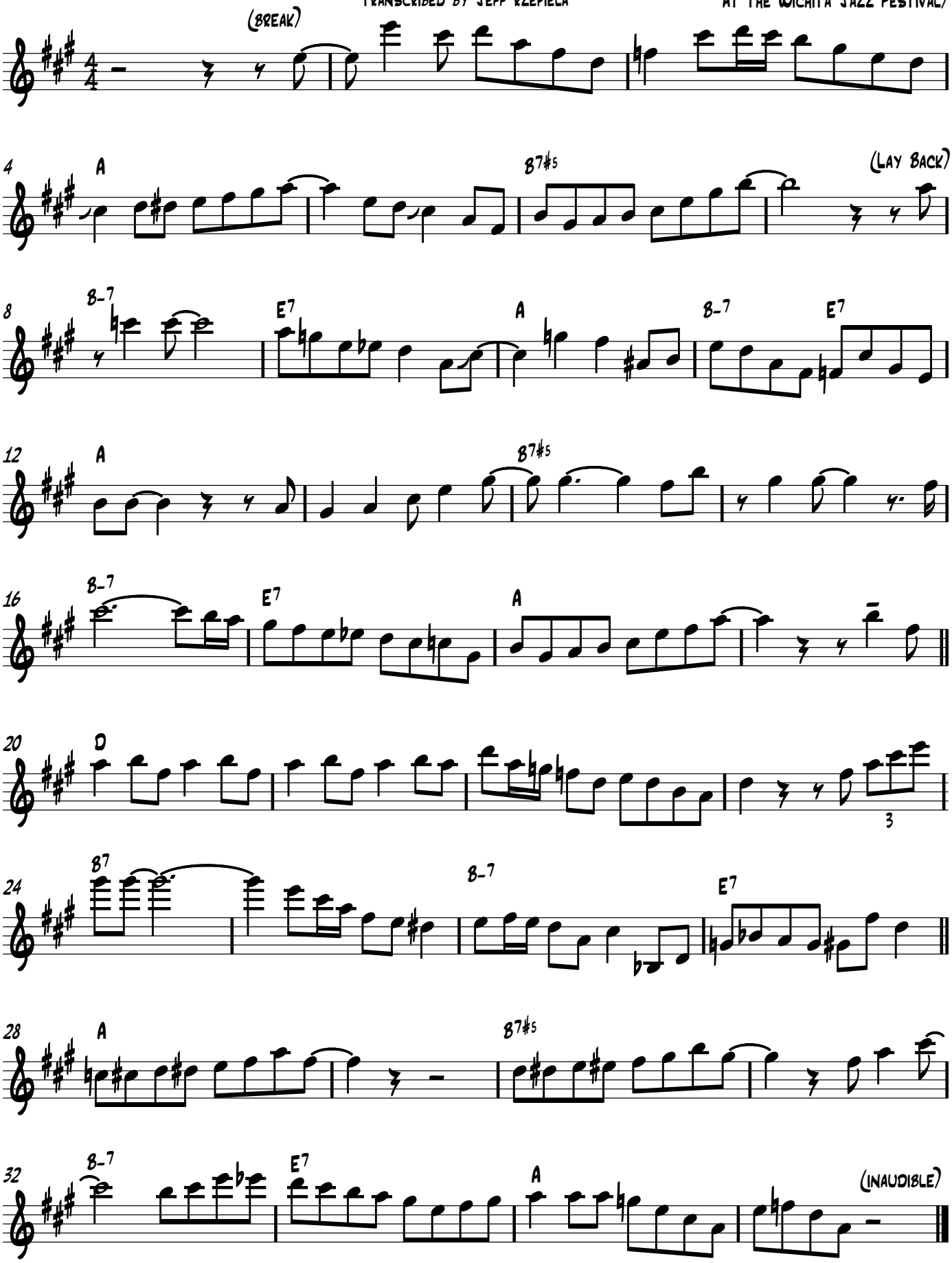
Phil Woods Solo
(from Big B-A-D Band --
At the Wichita Jazz Festival)